

15627 & 27 ½ S. Larch

4076-016-014

FOR APPLICANT TO FILL IN

BUILDING ADDRESS
 LOCALITY **LAWN DALE.**
 NEAREST CROSS ST. **MANHATTAN BEACH BLVD.**
 OWNER **M. ROBERDO**
 MAIL ADDRESS **10222 S. ST ANDREWS.**
 CITY **L.A. 47** TEL. NO. **—**
 ARCHITECT OR ENGINEER **NONE.** TEL. NO. **—**

ADDRESS
 CONTRACTOR **E.N. FRAME** TEL. NO. **—**
 ADDRESS **P.O. BOX 635 STA H. L.A.**

LEGAL DESCRIPTION	LOT NO.	BLOCK
TRACT LAWNDALE ACRES.		
SIZE OF LOT 44 x 128		NO. OF BLDGS. NOW ON LOT 0
USE OF EXISTING BLDG. —		NO. OF FAMILIES — NO. OF ROOMS —

DESCRIPTION OF WORK

NEW	<input checked="" type="checkbox"/>	ALTERATION	<input type="checkbox"/>	ADDITION	<input type="checkbox"/>
REPAIR	<input type="checkbox"/>	MOVING	<input type="checkbox"/>	DEMOLISH	<input type="checkbox"/>
SQ. FT. SIZE 675		NO. OF ROOMS 4		STORIES 1	
WALL COVERING STUCCO.		ROOF COVERING COMP.			
USE OF NEW BUILDING RES.					

FOR OFFICE USE ONLY

DISTRICT NO. 7	PLAN CK. NO. 19110	PERMIT NO. 18910
RECEIVED BY GRIP	DATE OF APPL. 4-17-50	DATE ISSUED 4-17-50

BUILDING ADDRESS **15627 S. Land ave**
 LOCALITY **LAWNDALE**
 NEAREST CROSS ST. **—**

FIRE ZONE —	NO. OF PLANS —	TYPE I	GROUP 5
--------------------	-----------------------	---------------	----------------

BLDG. SETBACK LINE **30' E.P.L.** ORD. NO. **1294**

APPROVED BY **Mccluskey 4/18/50** DATE **—**

USE ZONE **A-1** APPROVED BY **—** DATE **—**

4156 CORRECTIONS
→ N. 44' OF LOTS BL 71 EXCEPT THE W. 128'
about 20' of ground.
undeposited Pllg 02/4/20 AM
Pllg 5/1/50 AM
HJH

ORIGINAL

Std 7-2597

APPROVALS

FOUNDATION: LOCATION FORMS, MATERIALS	INSPECTOR Mccluskey	DATE 4/18/50
FRAME: FIRE STOPS, BRACING, BOLTS	Mccluskey	5/1/50
LATH, INT.	Mccluskey	5/4/50
LATH, EXT.		
PLASTER, INT.		
PLASTER, EXT.		
FINAL	Mccluskey	5/24/50

I HEREBY ACKNOWLEDGE THAT I HAVE READ THIS APPLICATION AND STATE THAT THE ABOVE IS CORRECT AND AGREE TO COMPLY WITH ALL COUNTY ORDINANCES AND STATE LAWS REGULATING BUILDING CONSTRUCTION.

SIGNATURE OF PERMITTEE **E.N. Frame.**

AUTHORIZED AGT. **—**

76A63BA-3 7-49

\$ **4700.00**

P. C. \$ **428**
 FEE \$ **1710**
 FEE

VALUATION

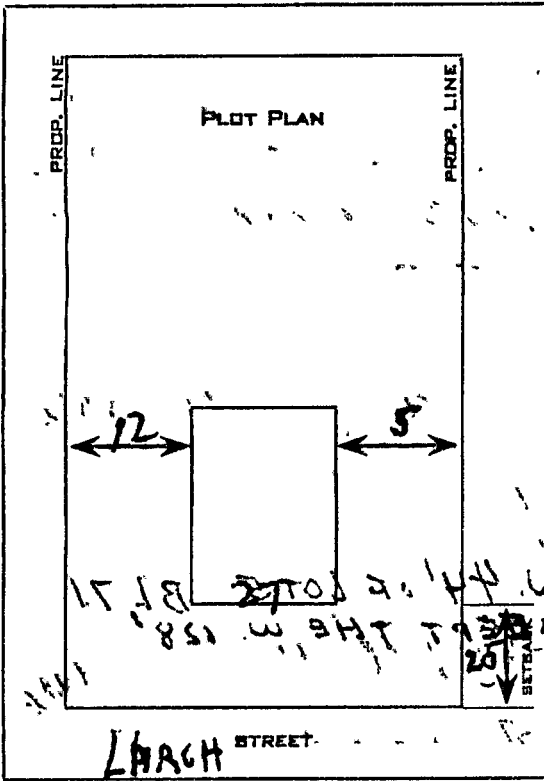

Map Number.....

No. Assigned by.....

Field Check by.....

Date.....

LARCH STREET
 M. ROBERTO
 LOSS 2.2 AMMERS
 C.F. 17
 LARCH

FIN FRAME
 P.O. BOX 32 - STA H. CR.
 TAMMORSE ACRES.
 4TH 158

1 COMP
 4 STAGES
 RES.

P. V. Frame
 1100

1100 - 1100

FOR APPLICANT TO FILL IN

BUILDING ADDRESS 15627 Larch Ave.
 LOCALITY Lawndale
 NEAREST CROSS ST. 156 ST.

OWNER John + Jeannine Roccio
 MAIL ADDRESS 1211 W. 109 ST.

CITY Los Angeles TEL. NO. PL 6466
 ARCHITECT OR ENGINEER TEL. NO.

ADDRESS

CONTRACTOR TEL. NO.

ADDRESS

LEGAL DESCRIPTION LOT NO. 5 BLOCK 71

TRACT Lawndale Acres

SIZE OF LOT 128 X 44 FT. NO. OF BLDGS. NOW ON LOT 1

USE OF EXISTING BLDG. 1 Family Dwelling NO. OF FAMILIES 1

DESCRIPTION OF WORK

NEW ALTERATION ADDITION

REPAIR DEMOLITION

SQ. FT. SIZE 417 NO. OF ROOMS 2 STORIES 1

EXT. WALL COVERING STUCCO ROOF COVERING COMP
 USE OF STRUCTURE

BEDROOM & BATH

INSPECTION FOR OCCUPANCY AS

I HEREBY ACKNOWLEDGE THAT I HAVE READ THIS APPLICATION AND STATE THAT THE INFORMATION GIVEN IS CORRECT.
 I AGREE TO COMPLY WITH ALL COUNTY ORDINANCES AND STATE LAWS REGULATING BUILDING CONSTRUCTION.

SIGNATURE OF PERMITTEE Jeannine V. Roccio

ADDRESS 1211 W. 109 ST.

AUTHORIZED AGT.

\$ 3300⁰⁰
 VALUATION

P. C. S. FEE
 FEE 12⁰⁰

FOR OFFICE USE ONLY

DISTRICT NO. 7 PLAN CK. OR REG. NO. — PERMIT NO. 99635
 RECEIVED BY NELSON DATE OF APPL. — DATE ISSUED 9-23-52

BUILDING ADDRESS 15627 LARCH AVE

LOCALITY LAWNDALE

NEAREST CROSS ST. 156

FIRE ZONE — NO. OF PLANS — TYPE V GROUP I

BLDG. SETBACK LINE 20 fpl ORD. NO. 1492

USE ZONE A-1 APPROVED BY — DATE

HOUSE NUMBERING

MAP NUMBER 4156 NO. ASSIGNED BY

CORRECTIONS

11513 Reg Plumbing Permit, Double Hub Not permitted in Waste Line, Lower Cleanout Turned wrong, Reg Surface of Cleanout (on hipped end) of 4" line, too short. Check Band Roughed in to High Collar. 9/3/53 ok to cover outside over - Buller. 10-30-53 Dbl Hub on edge

APPROVALS

INSPECTOR'S SIGNATURE DATE
 FOUNDATION: LOCATION FORMS, MATERIALS H. J. Buller
 FRAME: FIRE STOPPS, BRACING, BOLTS J. J. Buller 11-4-53
 FURNACE: LOCATION, GAS VENT, DUCTS
 LATH, INT. J. J. Buller 11-17-53
 LATH, EXT.
 PLASTER, INT.
 PLASTER, EXT.
 HOUSE NUMBER CORRECT AND POSTED
 FINAL Heel 8-31-56

