

15335 S. Larch

**FOR APPLICANT TO FILL IN**

BUILDING ADDRESS 15335 So. LARCH

LOCALITY LAWNDALE

NEAREST CROSS ST. 154th

OWNER L. LARAMORE

MAIL ADDRESS 14503 S. AUIS

CITY LAWNDALE TEL. NO. —

ARCHITECT OR ENGINEER NONE TEL. NO. —

ADDRESS NONE

CONTRACTOR W<sup>5</sup> SIMON TEL. NO. —

ADDRESS P.O. BOX 135 STA H. L. 944

LEGAL DESCRIPTION LOT NO. BLOCK

TRACT LAWNDALE ACRES

SIZE OF LOT 63 X 95 NO. OF BLDGS. NOW ON LOT —

USE OF EXISTING BLDG. — NO. OF FAMILIES — NO. OF ROOMS —

**DESCRIPTION OF WORK**

NEW  ALTERATION  ADDITION

REPAIR  MOVING  DEMOLISH

SQ. FT. SIZE 756 NO. OF ROOMS 4 STORIES 1

WALL COVERING STUCCO ROOF COVERING COMP.

USE OF NEW BUILDING RES. S.P. 7-4477

I HEREBY ACKNOWLEDGE THAT I HAVE READ THIS APPLICATION AND STATE THAT THE ABOVE IS CORRECT AND AGREE TO COMPLY WITH ALL COUNTY ORDINANCES AND STATE LAWS REGULATING BUILDING CONSTRUCTION.

SIGNATURE OF PERMITTEE W<sup>5</sup> Simon

AUTHORIZED AGT. —

75A638A-3 7-49 \$5000.00 P.C. \$ 450 FEE

VALUATION \$ 1800 FEE

**FOR OFFICE USE ONLY**

DISTRICT NO. 7 PLAN CK. NO. 29005 PERMIT NO. 39772

RECEIVED BY U 88 DATE OF APPL. 11-9-50 DATE ISSUED 11-9-50

BUILDING ADDRESS 15335 So. LARCH

LOCALITY LAWNDALE

NEAREST CROSS ST. —

FIRE ZONE — NO. OF PLANS — TYPE III GROUP I

BLDG. SETBACK LINE 20' FPC ORD. NO. 1494

APPROVED BY — DATE —

USE ZONE A-1 APPROVED BY — DATE —

4150 CORRECTIONS

N. 63' OF S. 127' OF LOT 5 B259

check closing  
 Range unit complete  
 FB rat  
 Pllg OK 11/17/50

ORIGINAL

**APPROVALS**

FOUNDATION: LOCATION FORMS, MATERIALS INSPECTOR Medusky DATE 11/6/50

FRAME: FIRE STOPS, BRACING, BOLTS Medusky 11/17/50

LATH, INT. Medusky 11/21/50

LATH, EXT. Medusky 11/17/50

PLASTER, INT. — —

PLASTER, EXT. — —

FINAL David 11/20/50

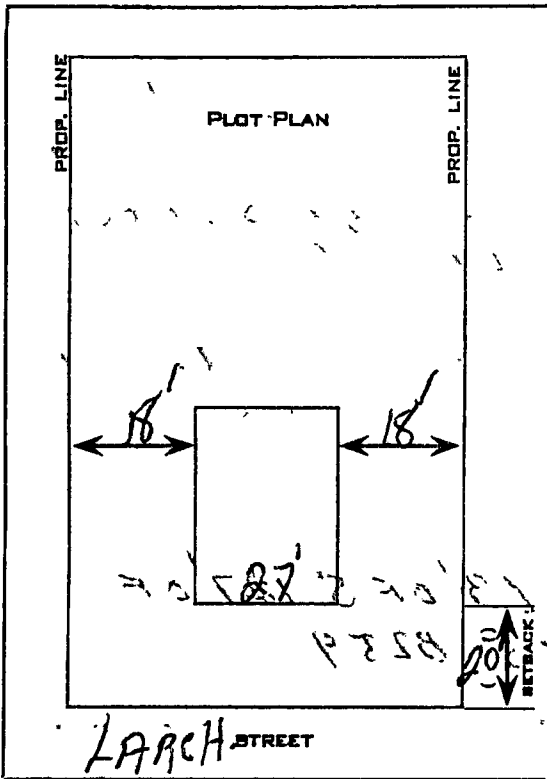

Map Number.....

No. Assigned by.....

Field Check by.....

Date.....

Handwritten notes, possibly including 'LARCH STREET' and other illegible text.

Handwritten notes, possibly including 'LARCH STREET' and other illegible text.

Handwritten notes, possibly including 'LARCH STREET' and other illegible text.

Handwritten notes, possibly including 'LARCH STREET' and other illegible text.

Handwritten notes, possibly including 'LARCH STREET' and other illegible text.

DEPARTMENT OF BUILDING AND SAFETY  
COUNTY OF LOS ANGELES

WM. J. FOX, CHIEF ENGINEER

**BUILDING** 1  
APPLICATION

FOR APPLICANT TO FILL IN

BUILDING ADDRESS *15335 S Larch and Lawndale*

LOCALITY *Rear of Prop*

NEAREST CROSS ST.

OWNER *H. W. Spencer*

MAIL ADDRESS *15335 S Larch and*

CITY *Lawndale Calif* TEL. NO. *54291*

ARCHITECT OR ENGINEER TEL. NO.

ADDRESS

CONTRACTOR TEL. NO.

ADDRESS

LEGAL DESCRIPTION

LOT NO.

BLOCK

TRACT *LAWNDALE ALRES*

SIZE OF LOT *63 X 95* NO. OF BLDGS. NOW ON LOT *1*

USE OF EXISTIN BLDG. NO. OF FAMILIES

DESCRIPTION OF WORK

NEW  ALTERATION  ADDITION

REPAIR  DEMOLITION

BQ. FT. SIZE *117* NO. OF ROOMS *1* STORIES *1*

EXT. WALL COVERING *wood* ROOF COVERING *Roofing Paper*

USE OF STRUCTURE *to be used as a washhouse and store room*

INSPECTION FOR OCCUPANCY AS

I HEREBY ACKNOWLEDGE THAT I HAVE READ THIS APPLICATION AND STATE THAT THE INFORMATION GIVEN IS CORRECT.

I AGREE TO COMPLY WITH ALL COUNTY ORDINANCES AND STATE LAWS REGULATING BUILDING CONSTRUCTION.

SIGNATURE OF PERMITTEE *H. W. Spencer*

ADDRESS *15335 S Larch and*

AUTHORIZED AGT *Lawndale Calif*

\$ *200*

VALUATION

P. C. S FEE

FEE *200*

FOR OFFICE USE ONLY

DISTRICT NO. PLAN CK. OR REG. NO. PERMIT NO.

*7* *05384*

RECEIVED BY DATE OF APPL. DATE ISSUED

*7/9/71* *11-14-52*

BUILDING ADDRESS *15335 S. LARCH*

LOCALITY *LAWNDALE*

NEAREST CROSS ST.

FIRE ZONE *-* NO. OF PLANS *-* TYPE *V* GROUP *J*

BLDG. SETBACK: LINE *20 FPL* ORD. NO. *1994*

USE ZONE *A-1* APPROVED BY DATE

HOUSE NUMBERING

MAP NUMBER *4156* NO. ASSIGNED BY

CORRECTIONS

*M 63 OF S. 122 of Lot 5*

*B. 259*

*1-30-53 of ...*

ORIGINAL

APPROVALS

INSPECTOR'S SIGNATURE DATE

FOUNDATION: LOCATION FORMS, MATERIALS

FRAME: FIRE STOPS, BRACING, BOLTS *Hodge 4-5-51*

FURNACE: LOCATION, GAS VENT, DUCTS

LATH, INT.

LATH, EXT.

PLASTER, INT.

PLASTER, EXT.

HOUSE NUMBER CORRECT AND POSTED

FINAL *Hodge 4-5-51*

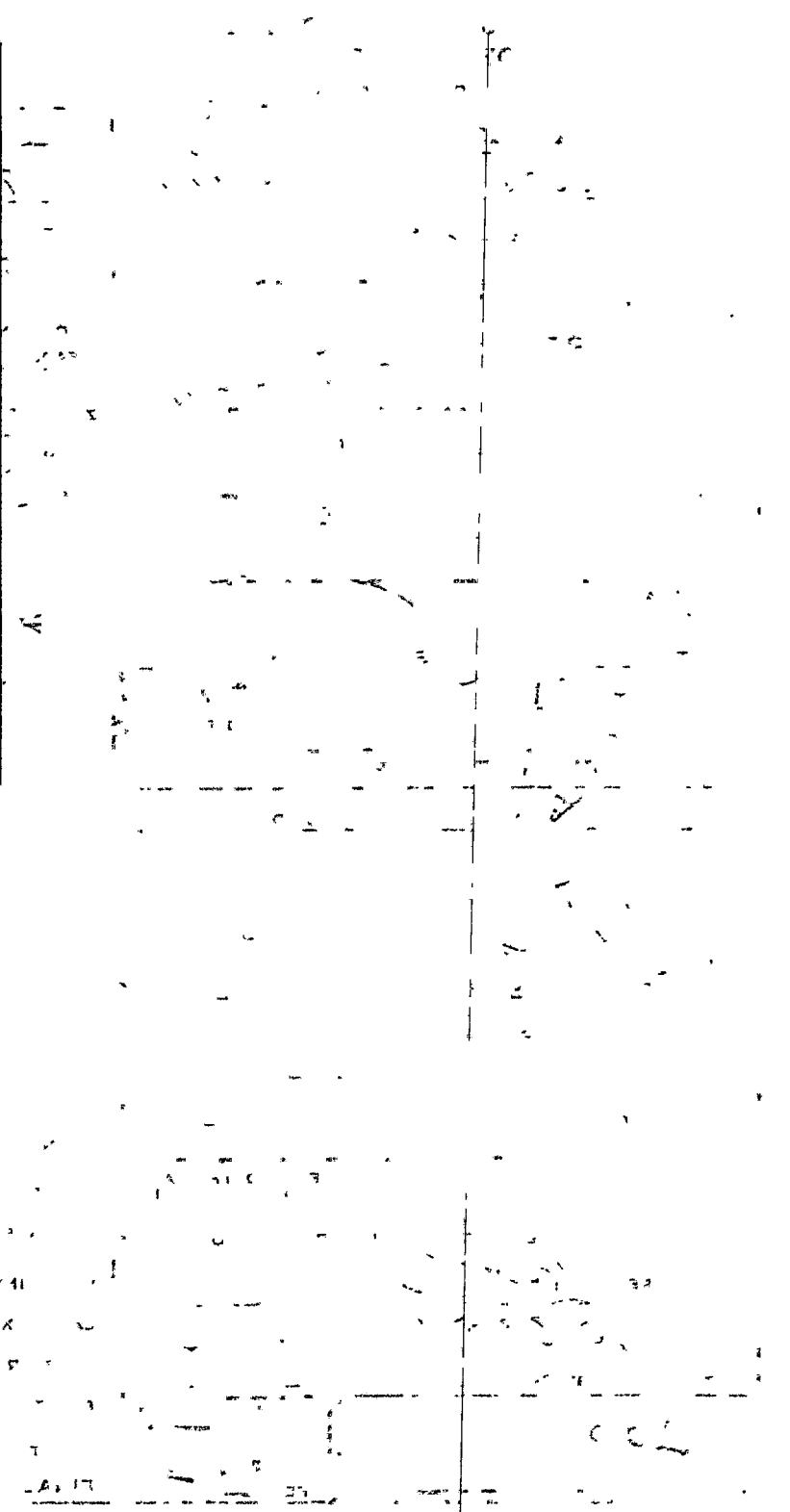
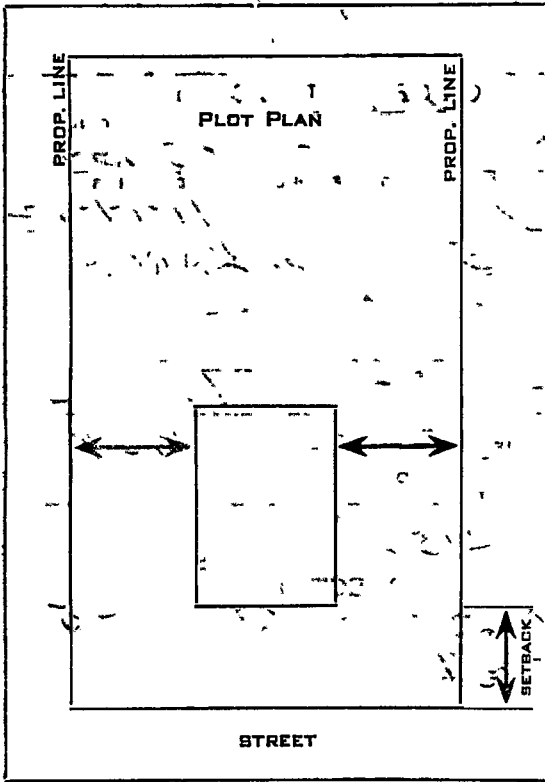

FOR APPLICANT TO FILL IN

PLUMBER *Molder Plumbing Co*

ADDRESS *10954 So. Main St.*

CITY *LA 3* TEL. NO. *PL 4-4145*

COUNTY LICENSE NO. *6570M* EXPIRES *6-31-51*

DISTRICT NO. <i>7</i>	GROUP	ZONE	PERMIT NO. <i>90925-3</i>
RECEIVED BY <i>TH</i>	READY FOR FIRST INSPECTION		DATE ISSUED <i>11-22-50</i>

BUILDING ADDRESS *15335 So. Ranch*

LOCALITY *Laurel*

NEAREST CROSS ST.

OWNER *J. Sarramore*

MAIL ADDRESS

CITY TEL. NO.

I HEREBY ACKNOWLEDGE THAT I HAVE READ THIS APPLICATION AND STATE THAT THE ABOVE IS CORRECT AND AGREE TO COMPLY WITH ALL COUNTY ORDINANCES AND STATE LAWS REGULATING PLUMBING.

I CERTIFY THAT I POSSESS THE ABOVE VALID LOS ANGELES COUNTY LICENSE, OR I AM THE LEGAL OWNER OF THE RESIDENTIAL PROPERTY DESCRIBED ABOVE.

SIGNATURE OF PERMITTEE *J. Sarramore*

PERMIT FEES			
NUMBER	TYPE OF FIXTURE OR ITEM		FEE
<i>1</i>	WATER CLOSET (TOILET) @ 0.50	\$	<i>50</i>
	BATH TUB @ 0.50		<i>50</i>
	SHOWER @ 0.50		
<i>4</i>	LAVATORY (WASH BASIN) @ 0.50		<i>50</i>
	KITCHEN SINK @ 0.50		<i>50</i>
	LAUNDRY TUB OR TRAY @ 0.50		
<i>1</i>	GAS SYSTEM <i>4</i> OUTLETS @ 0.50		<i>50</i>
	WATER HEATER @ 0.50		<i>50</i>
	SLOP SINK @ 0.50		
	FLOOR SINK @ 0.50		
	FLOOR DRAIN @ 0.50		
	DISHWASHER @ 0.50		
	DRINKING FOUNTAIN @ 0.50		
	URINAL @ 0.50		
	HOUSE SEWER @ 0.50		
	MISCELLANEOUS		
	CESSPOOL @ 1.00		
	SEPTIC TANK:		
	DRAIN ( ) PIT ( ) @ 1.00		
	PERMIT . . . . .		1.00

INSPECTION RECORD

*Comp. N. 40 - 12/12/50*

ORIGINAL

APPROVALS		
	DATE	INSPECTOR'S NAME
ROUGH PLUMBING	<i>11/22/50</i>	<i>Medunsky</i>
GAS PIPING		
GAS VENT		
CESSPOOL		
SEPTIC TANK		
SEWER		
GAS TEST	<i>12/12/50</i>	<i>David</i>
UTILITY CO. NOTIFIED	<i>12/14/50</i>	<i>David</i>
FINAL		

TOTAL FEE \$ *400*

12-18-79

Lennox  
Reports no  
prints  
for 2<sup>nd</sup> unit

T.D.