

15214 Larch

FOR APPLICANT TO FILL IN

BUILDING ADDRESS 15214 LARCH

LOCALITY LAUNDALE

NEAREST CROSS ST. COMPTON

OWNER LAUNDALE NURSERY

MAIL ADDRESS 15128 LARCH AVE

CITY LAUNDALE **TEL. NO.** OS 68025

ARCHITECT OR ENGINEER None **TEL. NO.**

ADDRESS
 LOUNSBERRY & HARRIS **TEL. NO.** CL 97511
 CONTRACTOR 3132 San Fernando Rd. LA 65
ADDRESS

LEGAL DESCRIPTION **LOT NO.** 19, 11, 12 **BLOCK** 514

TRACT Laurel Ave

SIZE OF LOT 297x160 **NO. OF BLDGS. NOW ON LOT** 2

USE OF EXISTING BLDG. Garage **NO. OF FAMILIES** 2 **NO. OF ROOMS** 5

DESCRIPTION OF WORK

NEW	<input checked="" type="checkbox"/>	ALTERATION	<input type="checkbox"/>	ADDITION	<input type="checkbox"/>
REPAIR	<input type="checkbox"/>	MOVING	<input type="checkbox"/>	DEMOLISH	<input type="checkbox"/>
SQ. FT. SIZE 5400	NO. OF ROOMS 1	STORIES 1			
WALL COVERING Glass	ROOF COVERING Glass				
USE OF NEW BUILDING Greenhouse #2					

I HEREBY ACKNOWLEDGE THAT I HAVE READ THIS APPLICATION AND STATE THAT THE ABOVE IS CORRECT AND AGREE TO COMPLY WITH ALL COUNTY ORDINANCES AND STATE LAWS REGULATING BUILDING CONSTRUCTION.

SIGNATURE OF PERMITTEE Lounsberry & Harris
AUTHORIZED AGT. Bill M. Miller

76A63BA-3 7-49

\$ 800⁰⁰

P. O. S

FEE

\$ 11⁰⁰

FEE

\$ 22⁰⁰

VALUATION

FOR OFFICE USE ONLY

DISTRICT NO. 7	PLAN CK. NO. A 73814F	PERMIT NO. E34855B
RECEIVED BY CB	DATE OF APPL. 9-16-53	DATE ISSUED 9-16-53
BUILDING ADDRESS 15214 LARCH		
LOCALITY LAUNDALE		
NEAREST CROSS ST. COMPTON		
FIRE ZONE	NO. OF PLANS	TYPE II
		GROUP G
BLDG. SETBACK LINE 50' FPL.		ORD. NO. 1494
APPROVED BY		DATE
USE ZONE A-1	APPROVED BY	DATE

CORRECTIONS

Checked against 69312

APPROVALS

FOUNDATION: LOCATION FORMS, MATERIALS	INSPECTOR J. J. J. J.	DATE 11-12-53
FRAME: FIRE STOPS, BRACING, BOLTS		
LATH, INT.		
LATH, EXT.		
PLASTER, INT.		
PLASTER, EXT.		
FINAL		

ORIGINAL

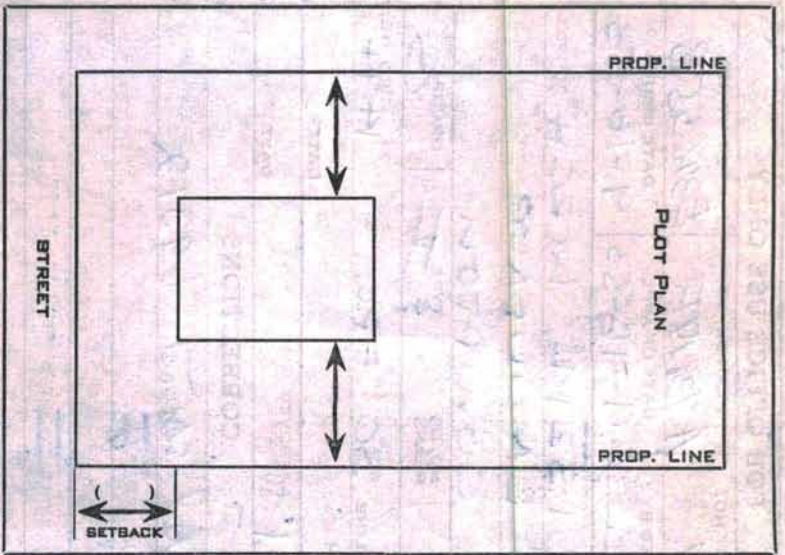

Map Number.....
 No. Assigned by.....
 Field Check by.....
 Date.....

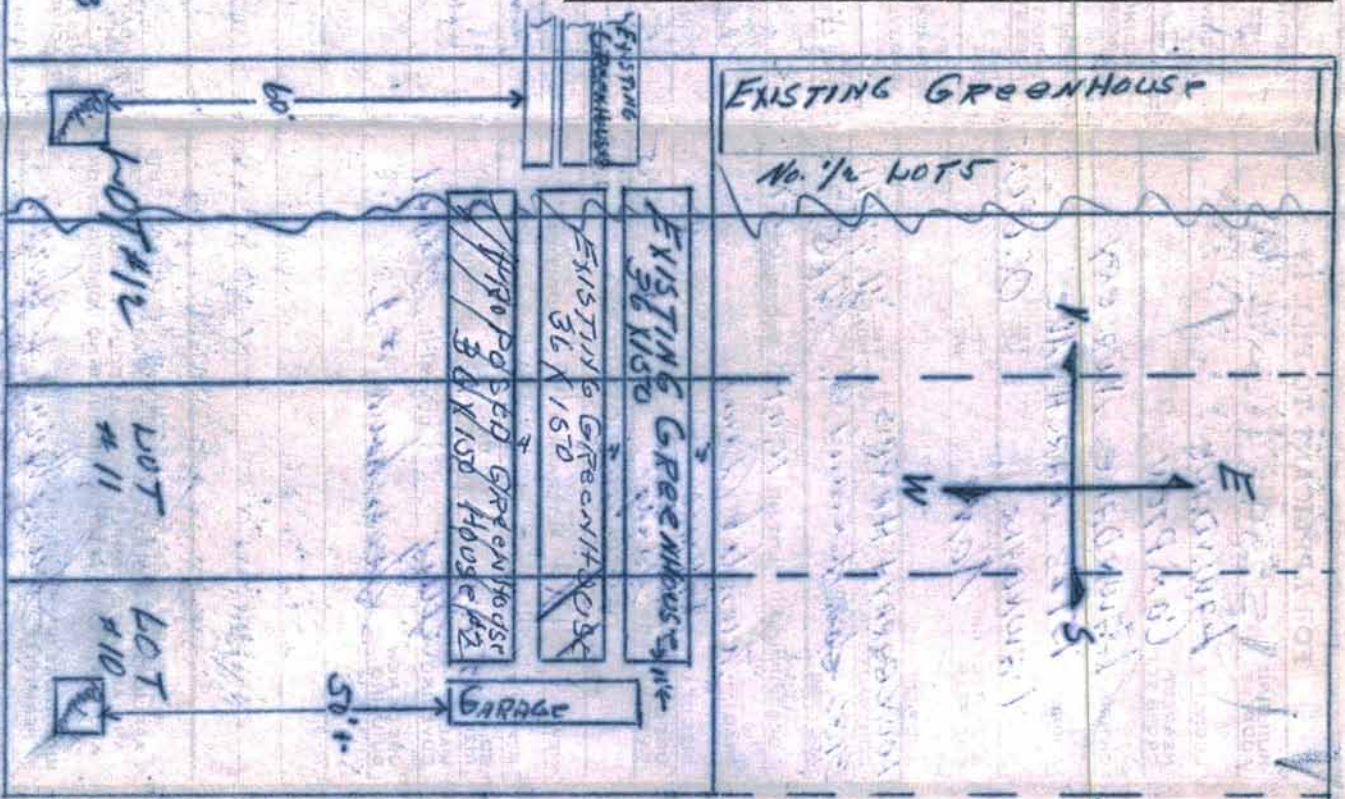

Frank Ave

LOT #13

LOT #12

LOT #11

LOT #10

EXISTING GREENHOUSE
 No. 1/2 LOTS

EXISTING GREENHOUSE 36 X 150
 EXISTING GREENHOUSE 36 X 150
 POSTED GREENHOUSE 36 X 150
 POSTED GREENHOUSE 36 X 150

GARAGE



60'

50'

FOR APPLICANT TO FILL IN

BUILDING ADDRESS		15214 LARCH	
LOCALITY		LAWNDALE	
NEAREST CROSS ST.		COMPTON	
OWNER		LAWNDALE NURSERY	
MAIL ADDRESS		15128 LARCH AVE.	
CITY		TEL. NO.	OS. 68025
ARCHITECT OR ENGINEER		TEL. NO.	None
ADDRESS		FOUNSBERRY & HARRIS	
CONTRACTOR		TEL. NO.	CL 7-2511
ADDRESS		3133 SAN FERNANDO RD L.A. 65	
LEGAL DESCRIPTION	LOT NO.	BLOCK	51 #
TRACT LAWNDALE Acres			
SIZE OF LOT	292 x 180	NO. OF BLDGS. NOW ON LOT	7
USE OF EXISTING BLDG.	GREENHOUSES, RESIDENCE, GARAGE	NO. OF FAMILIES	2
		NO. OF ROOMS	5

DESCRIPTION OF WORK

NEW	<input checked="" type="checkbox"/>	ALTERATION	<input type="checkbox"/>	ADDITION	<input type="checkbox"/>
REPAIR	<input type="checkbox"/>	MOVING	<input type="checkbox"/>	DEMOLISH	<input type="checkbox"/>
SQ. FT. SIZE	5400	NO. OF ROOMS	1	STORIES	1
WALL COVERING	GLASS	ROOF COVERING	GLASS		
USE OF NEW BUILDING	GREENHOUSE #1				

FOR OFFICE USE ONLY

DISTRICT NO.	PLANCK. NO.	PERMIT NO.	
7	AT3813F	A 348540	
RECEIVED BY	DATE OF APPL.	DATE ISSUED	
CBarr	9-16-53	9-16-53	
BUILDING ADDRESS 15214 LARCH			
LOCALITY LAWNDALE			
NEAREST CROSS ST. COMPTON			
FIRE ZONE	NO. OF PLANS	TYPE	GROUP
		II	6
BLDG. SETBACK LINE	50 FPL	PRD. NO.	1499
APPROVED BY		DATE	
USE ZONE	A-1 APPROVED BY	DATE	
checked against CORRECTIONS # 64312			

ORIGINAL

APPROVALS

FOUNDATION: LOCATION FORMS, MATERIALS.	INSPECTOR	DATE
	Deffend	10-7-53
FRAME: FIRE STOPS, BRACING, BOLTS		
LATH, INT.		
LATH, EXT.		
PLASTER, INT.		
PLASTER, EXT.		
FINAL	Deffend	11-12-53

I HEREBY ACKNOWLEDGE THAT I HAVE READ THIS APPLICATION AND STATE THAT THE ABOVE IS CORRECT AND AGREE TO COMPLY WITH ALL COUNTY ORDINANCES AND STATE LAWS REGULATING BUILDING CONSTRUCTION.

SIGNATURE OF PERMITTEE *Founsberry & Harris*
 AUTHORIZED AGT. *Bill M. Alister*

76A63BA-3 7-49 \$ 800.00
 VALUATION P.C. \$ 11.00
 FEE 22.00

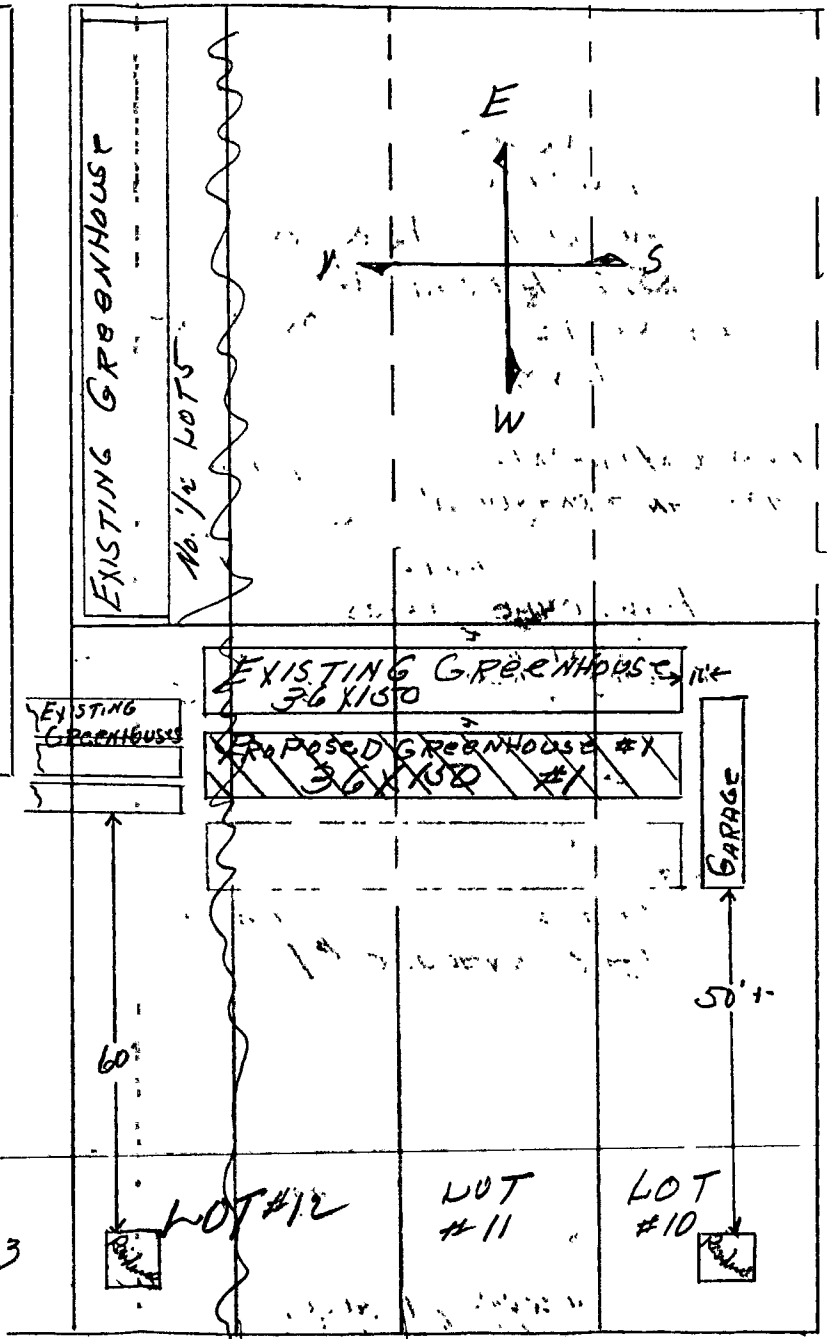
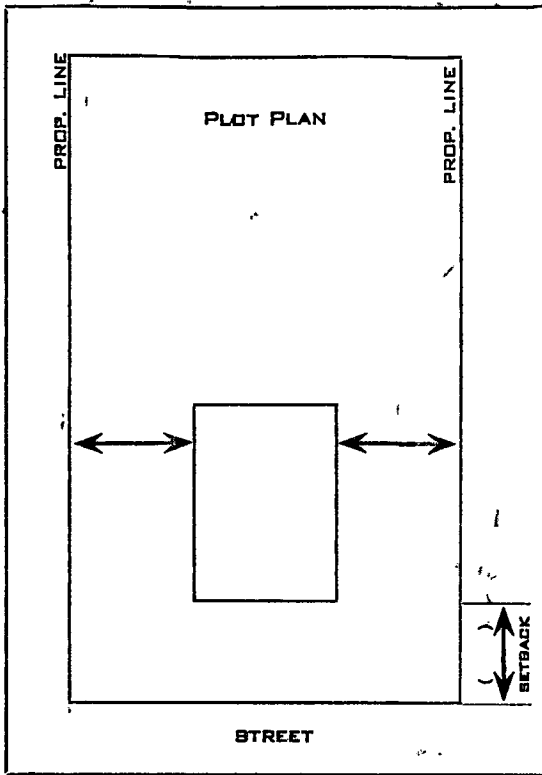

Map Number.....
 No. Assigned by.....
 Field Check by.....
 Date.....

LOT #13

LOT #12

LOT #11

LOT #10

Larch Ave