

14401 Larch

APPLICATION FOR PERMIT

SEWER—SEWAGE DISPOSAL

1

COUNTY OF LOS ANGELES
DEPARTMENT OF COUNTY ENGINEER
BUILDING AND SAFETY DIVISION
JOHN A. LAMBIE, County Engineer
CASSATT D. GRIFFIN, Sup't of Building

BUILDING ADDRESS	14401 Larch		
LOCALITY	Lanudale		
NEAREST CROSS ST.			
OWNER	Norman Wilson		
MAIL ADDRESS			
CITY		TEL. NO.	

FOR APPLICANT TO FILL IN

LEGAL DESCRIPTION	LOT NO.	7140' 90' 9 all of lot 10	
BLOCK	TRACT	Lanudale Acres	
SIZE OF LOT	NO. OF BLDGS. NOW ON LOT	Except 71040' of E130 of lot 10	
USE OF BUILDINGS	Residence		
CONTRACTOR	Anderson & Sons		
ADDRESS	11713 Inglewood Ave		
CITY	TEL. NO.	DR 8-4344	
REGISTRATION NO.		<input type="checkbox"/> STATE	<input checked="" type="checkbox"/> COUNTY
	134276	042	

DISTRICT NO.	GROUP	BK	MAP	PG	PROCESSED BY
7	I		H	163	Sant

CONNECTION DATA

STATION	23+54.8	DEPTH	6'
MANHOLE REFERENCE	115.85 S <input checked="" type="checkbox"/> UPPER <input type="checkbox"/> LOWER		

Y. TYPE OF CONNECTION	LENGTH FROM M.L. TO P.L.
CURB <input type="checkbox"/> P.L. <input checked="" type="checkbox"/>	34'

CO. IMP. NO. 1312	P. C. NO. JOB NO.
TRUNK PERMIT NO.	ROAD PERMIT NO.

STATE ENCROACHMENT PERMIT NO. _____

INDUSTRIAL WASTE APPROVAL _____

CHARGES

CONNECTION CHARGE FEE	\$ 2.00
REIMBURSEMENT FEE	\$ 5.00

APPROVALS

APPROVALS	DATE	INSPECTOR'S SIGNATURE
NEW HOUSE SEWER (OVER)	5-8-59	Stearns
CONNECT ADDITIONAL BUILDING OR WORK		
SEPTIC TANK, SEEP, PIT(S) AND/OR DRAINFIELD		
CESSPOOL <input type="checkbox"/> DRYWELL <input type="checkbox"/>		
ALTER, REPAIR, SEWER OR SEWAGE DISPOSAL SYSTEM		
DISCONNECT PLUG AND ABANDON HOUSE SEWER		
BACKFILL SEPTIC TANKS <input type="checkbox"/>		
SEEP, PIT(S) <input type="checkbox"/> CESSPOOLS <input checked="" type="checkbox"/>		

OWNER'S AUTHORIZATION	PERMIT	\$	2.00
	TOTAL FEE		5.00

I HAVE AT THIS DATE A CONTRACT WITH THE HEREIN NAMED CONTRACTOR TO CONNECT THE ABOVE DESCRIBED EXISTING DWELLING TO THE PUBLIC SEWER.

SIGNED THIS 6 DAY OF May 1959

OWNER OR OWNERS AGENT Norman Wilson

ADDRESS 14401 Larch

I HEREBY ACKNOWLEDGE THAT I HAVE READ THIS APPLICATION AND STATE THAT THE ABOVE IS CORRECT AND AGREE TO COMPLY WITH ALL COUNTY ORDINANCES AND STATE LAWS REGULATING PLUMBING AND SEWERS.

I HEREBY CERTIFY THAT I AM PROPERLY REGISTERED AND/OR LICENSED AS REQUIRED BY LOS ANGELES COUNTY AND STATE OF CALIFORNIA OR THAT I AM THE LEGAL OWNER OF THE ABOVE DESCRIBED RESIDENTIAL PROPERTY.

SIGNATURE OF PERMITTEE Geo Anderson

VALIDATION

CK. M. O. CASH

ROBERT A. WOOD
SUPERVISING MECHANICAL ENGINEER

LAC 09128 MAY 6 1959 5.00

M Sant

FOR DEPARTMENT USE

REQUIRED INFORMATION

1. INDICATE ALL BUILDINGS ON PROPERTY.
2. INDICATE AND DIMENSION SEWAGE DISPOSAL SYSTEM WITH TIE DISTANCES TO BUILDINGS AND PROPERTY LINES.
3. INDICATE SIZE OF SEPTIC TANK—DEPTH OF SEEPAGE PIT(S)—SIZE OF CESSPOOL(S).
4. INDICATE NORTH DIRECTION ON PLOT.
5. INDICATE BOTH STREETS IF CORNER.

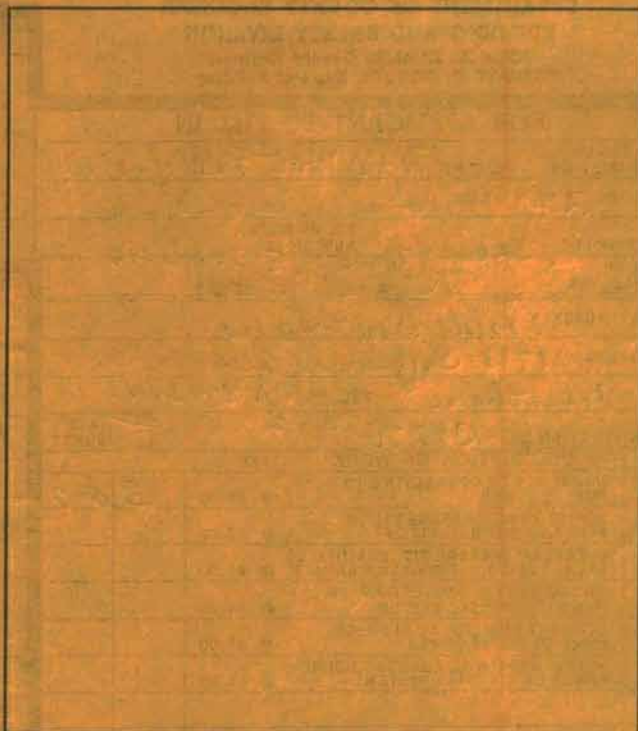

ST. ALLEY R/W

FIELD NOTES 5-9-59 CALL ON BACKFILL OF CESSPOOL STUBENRAUCH

APPLICATION FOR PERMIT

SEWER-SEWAGE DISPOSAL

COUNTY OF LOS ANGELES
DEPARTMENT OF COUNTY ENGINEER
BUILDING AND SAFETY DIVISION

BUILDING ADDRESS 14401 S. Larch Ave
LOCALITY Lawndale
NEAREST CROSS ST.
OWNER Pacific Western Dev. Co.
MAIL ADDRESS
CITY TEL. NO.

FOR APPLICANT TO FILL IN

LEGAL DESCRIPTION LOT NO. Porter Lot 9 #10
BLOCK 27 TRACT LAWDALE ACRES
NO. OF BLDGS. NOW ON LOT 0
SIZE OF LOT
USE OF BUILDINGS NONE
CONTRACTOR Alexander Land Clearing
ADDRESS 21018 S. Martin Ave
CITY Carson TEL. NO. 775-3067
STATE LICENSE NO. 300929 LIC CLASS C-21
NO. DESCRIPTION OF WORK FEE
HOUSE SEWER CONNECTING TO PUBLIC SEWER @ \$7.00
SEPTIC TANK, SEEPAGE PIT OR PITS AND/OR DRAINFIELD @ \$10.00
HOUSE SEWER CONNECTING TO PRIVATE DISPOSAL SYSTEM @ \$3.00
CONNECT ADDITIONAL BLDG OR WORK TO HOUSE SEWER @ \$3.00
OVERFLOW SEEPAGE PIT, DRAINFIELD EXTN., CESSPOOL, DRYWELL. @ \$5.00
1 ALTER, REPAIR OR ABANDON HOUSE SEWER OR DISPOSAL SYSTEM @ \$3.00 300
MANHOLE @ \$7.00

DISTRICT NO. 7.01 GROUP BK MAP PS H-163 PROCESSED BY (Signature)

CONNECTION DATA

STATION 23+54.8 DEPTH 6
MANHOLE REFERENCE 115.85 5 UPPER LOWER
TYPE OF CONNECTION Y. CURB P.L. LENGTH FROM M.L. TO P.L.
CO. IMP. NO. P.C. NO. JOB NO.
TRUNK PERMIT NO. ROAD PERMIT NO.
AFFIDAVIT WAIVER EASEMENT RECORD. INSTR. NO. DATE
HWY. OR ST. WIDENING
STATE ENCROACHMENT PERMIT NO.
INDUSTRIAL WASTE APPROVAL

OWNER'S AUTHORIZATION	PERMIT	\$	3	00
	TOTAL FEE		6	00

I HAVE AT THIS DATE A CONTRACT WITH THE HEREIN NAMED CONTRACTOR TO CONNECT THE ABOVE DESCRIBED EXISTING DWELLING TO THE PUBLIC SEWER.
SIGNED THIS 20 DAY OF Jan. 1976
OWNER OR OWNERS AGENT Loa Alexander
ADDRESS 21018 S. Martin Carson

I HEREBY ACKNOWLEDGE THAT I HAVE READ THIS APPLICATION AND STATE THAT THE ABOVE IS CORRECT AND AGREE TO COMPLY WITH ALL COUNTY ORDINANCES AND STATE LAWS REGULATING PLUMBING AND SEWERS.

I HEREBY CERTIFY THAT I AM PROPERLY REGISTERED AND/OR LICENSED AS REQUIRED BY LOS ANGELES COUNTY AND STATE OF CALIFORNIA OR THAT I AM THE LEGAL OWNER OF, AND INTEND TO RESIDE IN, THE ABOVE DESCRIBED RESIDENTIAL PROPERTY.

SIGNATURE OF PERMITTEE Loa Alexander

CHARGES
CONNECTION CHARGE FEE
REIMBURSEMENT FEE

APPROVALS	DATE	INSPECTOR'S SIGNATURE
NEW HOUSE SEWER		
CONNECT ADDITIONAL BUILDING OR WORK		
SEPTIC TANK, SEEP, PIT(S) AND/OR DRAINFIELD		
CESSPOOL <input type="checkbox"/> DRYWELL <input type="checkbox"/>		
ALTER, REPAIR, SEWER OR SEWAGE DISPOSAL SYSTEM		
DISCONNECT PLUG AND ABANDON HOUSE SEWER	<u>1/20/76</u>	<u>(Signature)</u>
BACKFILL SEPTIC TANKS <input type="checkbox"/> SEEP, PIT(S) <input type="checkbox"/> CESSPOOLS <input type="checkbox"/>		

VALIDATION (Signature) M.O. CASH

LACo 253576 JAN 19 1976

6.00

(Signature)

INSPECTOR COPY

