

14515 Firmona Avenue

APPLICATION FOR BUILDING PERMIT

COUNTY OF LOS ANGELES
 DEPARTMENT OF COUNTY ENGINEER
 BUILDING AND SAFETY DIVISION
 JOHN A. LAMBIE, COUNTY ENGINEER
 CASSATT D. GRIFFIN, SUPT OF BUILDING

FOR APPLICANT TO FILL IN

BUILDING ADDRESS 14515 Firmona

LOT NO. 24 N 50' of E115.09 BLOCK

TRACT 8.56

SIZE OF LOT 50' x 114.6' NO. OF. BLDGS NOW ON LOT 1

USE OF EXISTING BLDG. House

OWNER Loren S. Morris

MAIL ADDRESS 14515 Firmona

CITY Lawndale TEL. NO.

ARCHITECT OR ENGINEER TEL. NO.

ADDRESS

CONTRACTOR Self TEL. NO.

ADDRESS

DESCRIPTION OF WORK

NEW	ADD	ALTER	REPAIR	DEMOLISH
<input checked="" type="checkbox"/>				
SQ. FT. SIZE <u>480</u>		NO. OF STORIES		NO. OF FAMILIES
USE OF STRUCTURE <u>Garage - private</u>				
SIGNATURE OF APPLICANT <u>L.S. Morris</u>				
ADDRESS <u>14515 Firmona Lawndale</u>				
VALUATION \$ 500 <u>1350.</u>				

P.C. FEE \$

PMT. FEE 9.00

I HEREBY ACKNOWLEDGE THAT I HAVE READ THIS APPLICATION AND STATE THAT THE ABOVE IS CORRECT AND AGREE TO COMPLY WITH ALL COUNTY ORDINANCES AND STATE LAWS REGULATING BUILDING CONSTRUCTION.

SIGNATURE OF PERMITTEE X L.S. Morris

ADDRESS

BUILDING ADDRESS 14515 S Firmona

LOCALITY Lawndale

NEAREST CROSS ST. 145 St.

DISTRICT NO. <u>9</u>	GROUP <u>J</u>	TYPE CONST. <u>D</u>	PROCESSED BY <u>Jank</u>
-----------------------	----------------	----------------------	--------------------------

STATISTICAL CLASSIFICATION

CLASS. NO. 23 DWELL. UNITS 8-175

SEWER MAP BK 8-175 PG

MAP NUMBER 4155 STATE HWY. YES NO

USE ZONE R 2 SPECIAL CONDITIONS

BUILDING SETBACK	YARD	HWY	STREET NAME	EXIST. WIDTH
FRONT P. L.	<u>20'</u>		<u>Firmona</u>	<u>48.76</u>
SIDE P. L.				

INSPECTION RECORD

<u>3/7/60</u>	<u>sidewalk on</u>	
	<u>Driveway</u>	

APPROVALS	DATE	INSPECTOR'S SIGNATURE
FOUNDATION: LOCATION FORMS, MATERIALS		
FRAME: FIRE STOPS, BRACING, BOLTS	<u>10/13/59</u>	<u>Chinnura</u>
FURNACE: LOCATION, GAS VENT, DUCTS		
LATH. INT.		
LATH. EXT.		
HOUSE NUMBER CORRECT AND POSTED		
FINAL	<u>3/7/60</u>	<u>Donner</u>

CLYDE N. DIRLAM, PRINCIPAL STRUCTURAL ENGINEER
 PERMIT VALIDATION CK. M.O. CASH

PLAN CHECK VALIDATION CK. M.O. CASH

LAC 61712 AUG 26 1 9.00

m Jank

COUNTY OF LOS ANGELES

DEPARTMENT OF COUNTY ENGINEER

BUILDING AND SAFETY DIVISION

JOHN A. LAMBIE, COUNTY ENGINEER

DISTRICT NO. 7

PERMIT NO. _____

DATE 8-25-59

76P463 - CE 816 - Gb 2-58

PLOT PLAN

BUILDING

ADDRESS

14515 Firmona

LOCALITY

Lawndale

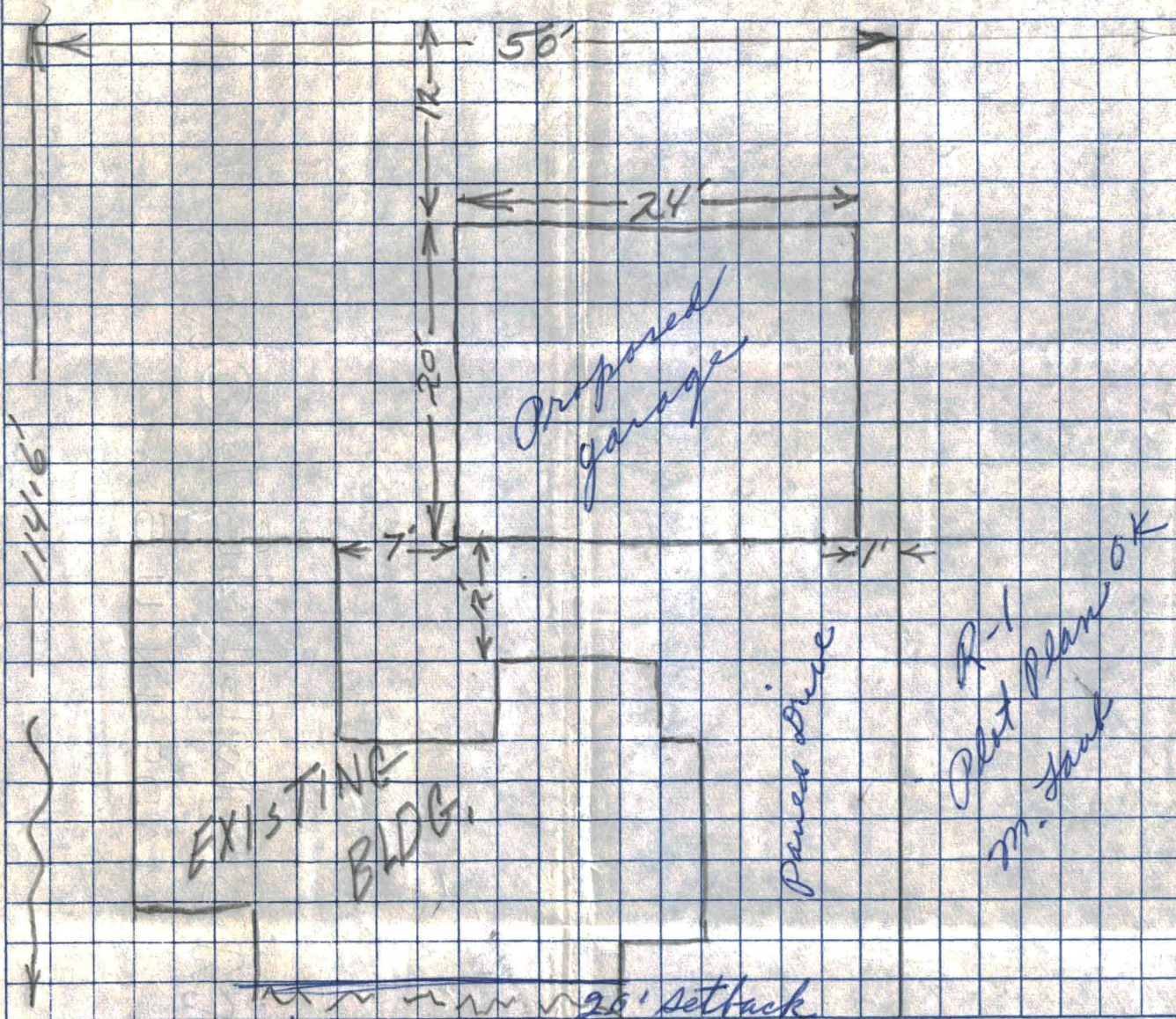

I HEREBY STATE THAT THIS PLOT PLAN AND THE DIMENSIONS SHOWN ARE CORRECT:

SIGNATURE OF

APPLICANT

R. S. Morris

MAIL

ADDRESS

14515 Firmona