

4724 W. 152nd St.
Lawndale

(I-51

DEPARTMENT OF COUNTY ENGINEER
 DIVISION OF BUILDING AND SAFETY
 COUNTY OF LOS ANGELES
 WILLIAM J. FOX, COUNTY ENGINEER

SEWER—SEWAGE DISPOSAL
 PERMIT APPLICATION

1

FOR APPLICANT TO FILL IN

BUILDING ADDRESS 4724 W 152 St.

LOCALITY

NEAREST CROSS ST.

OWNER Joe Davis

MAIL ADDRESS 4724 W 152 St.

CITY Lawndale TEL. NO.

CONTRACTOR Chaddick

ADDRESS 4603 Manhattan Blvd

CITY Lawndale TEL. NO. Cal-3229

REGISTRATION NO. 102566 STATE COUNTY

LEGAL DESCRIPTION LOT NO. 40x W 10 ft Lot 4

BLOCK TRACT 6578

SIZE OF LOT NO. OF BLDGS. NOW ON LOT 1

USE OF BUILDINGS Res

NO.	DESCRIPTION OF WORK	FEE
1	HOUSE SEWER CONNECTING TO PUBLIC SEWER @ \$ 3.50	3.50
	HOUSE SEWER CONNECTING TO PRIVATE DISPOSAL SYSTEM	1.00
	CONNECT ADDITIONAL BLDG. OR WORK TO HOUSE SEWER	1.00
	ALTER OR REPAIR EXISTING SEWER OR DISPOSAL SYSTEM	1.00
	DISCONNECT AND ABANDON SEWER AND/OR DISPOSAL SYSTEM	1.00
	SEPTIC TANK, SEEPAGE PIT OR PITS AND/OR DRAINFIELD	2.00
	CESSPOOL—DRYWELL SPECIAL CONDITIONS ONLY	2.00

OWNERS AUTHORIZATION	PERMIT	\$	1.00
	TOTAL FEE		4.50

I HAVE THIS DATE CONTRACTED WITH THE HEREIN NAMED CONTRACTOR TO CONNECT THE ABOVE DESCRIBED EXISTING DWELLING TO THE PUBLIC SEWER

SIGNED THIS DAY OF 19

OWNER OR OWNERS AGENT Joe Davis

ADDRESS

I HEREBY ACKNOWLEDGE THAT I HAVE READ THIS APPLICATION AND STATE THAT THE ABOVE IS CORRECT AND AGREE TO COMPLY WITH ALL COUNTY ORDINANCES AND STATE LAWS REGULATING PLUMBING AND SEWERS.

I HEREBY CERTIFY THAT I AM PROPERLY REGISTERED AND/OR LICENSED AS REQUIRED BY LOS ANGELES COUNTY AND STATE OF CALIFORNIA OR THAT I AM THE LEGAL OWNER OF THE ABOVE DESCRIBED RESIDENTIAL PROPERTY.

SIGNATURE OF PERMITTEE Q. L. Chaddick

BUILDING ADDRESS 4724 W 152 St

LOCALITY LAWDALE

NEAREST CROSS ST. WILLOW AVE

DISTRICT NO. 7	SERIAL NO. A	PERMIT NO. 8824 S
----------------	--------------	-------------------

RECEIVED BY [Signature]	Ready for Inspection	DATE ISSUED 8-18-53
-------------------------	----------------------	---------------------

USE ZONE	OCCUPANCY RES	BK MAP PG W-177
----------	---------------	-----------------

CO. IMP. NO. 1506-1c

JOB NO.

TRUNK PERMIT NO.

ROAD PERMIT NO.

STATE ENCROACHMENT PERMIT NO.

INDUSTRIAL WASTE APPROVAL

CHARGES

CONNECTION CHARGE FEE

REIMBURSEMENT FEE

RECEIPT NO.	DATE	BY
-------------	------	----

EXCEPTION RECORDED

NO.	DATE	BY
-----	------	----

CONNECTION DATA

STATION 3+93.5 DEPTH 6'

MANHOLE REFERENCE 22.8 E.V. UPPER LOWER

TYPE OF CONNECTION CURB	LENGTH FROM M.L. TO P.L. 33'
-------------------------	------------------------------

APPROVALS INSPECTOR'S SIGNATURE DATE

NEW HOUSE SEWER [Signature] 8/19/53

CONNECT ADDITIONAL BUILDING OR WORK

SEPTIC TANK, SEEP. PIT(S) AND/OR DRAINFIELD

CESSPOOL DRYWELL

ALTER, REPAIR, SEWER OR SEWAGE DISPOSAL SYSTEM

DISCONNECT PLUG AND ABANDON HOUSE SEWER

BACKFILL SEPTIC TANKS

SEEP. PIT(S) CESSPOOLS [Signature] 8/25/53

FOR DEPARTMENT USE

REQUIRED INFORMATION

1. INDICATE ALL BUILDINGS ON PROPERTY.
2. INDICATE AND DIMENSION SEWAGE DISPOSAL SYSTEM WITH TIE DISTANCES TO BUILDINGS AND PROPERTY LINES.
3. INDICATE SIZE OF SEPTIC TANK—DEPTH OF SEEPAGE PIT(S)—SIZE OF CESSPOOL(S)
4. INDICATE NORTH DIRECTION ON PLOT.
5. INDICATE BOTH STREETS IF CORNER.

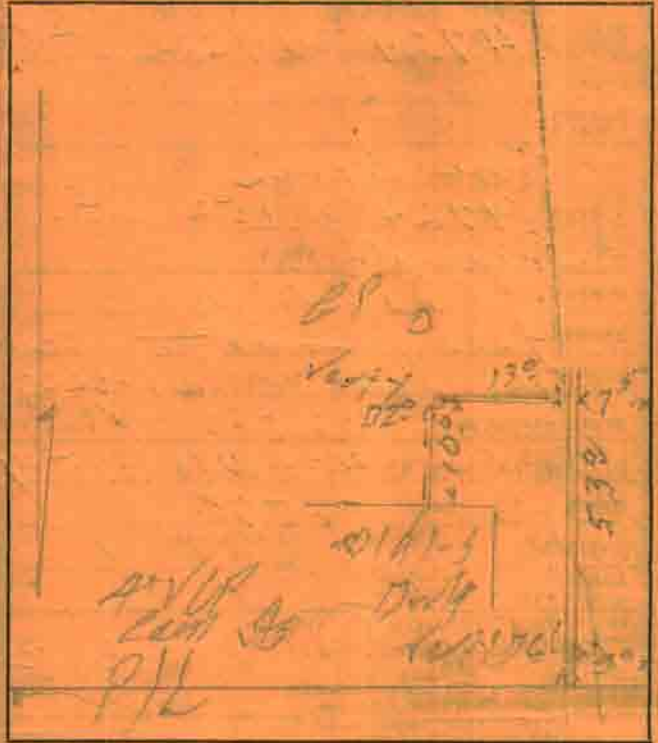

ST. ALLEY R/W

LEGAL DESCRIPTION

FIELD NOTES

8/19/53 - Head - 12" dia insp. 5 ft of
Line OK



CITY OF LAWNDALE
COUNTY OF LOS ANGELES
DEPARTMENT OF PUBLIC WORKS
BUILDING AND SAFETY DIVISION



14717 BURIN AVENUE
 LAWNDALE, CA 90260
 PH: (310) 973-3237

Building (Basic) Permit
PERMIT NUMBER:
PR20170000668

LEGAL ID:	DESCRIPTION	BUILDING ADDRESS:
ASSESSOR INFORMATION NUMBER: 4079008026	WORK ITEMS: Basic Building (fee based on cost valuation) Qty: UoM: Amt. Tot. 1.00 Val 14,000.00 14,000.00	4724 W 152ND ST, LAWNDALE, CA 90260
OWNER: CENTINELA BAPTIST CHURCH 4730 W 152ND ST LAWNDALE, CA 90260	FEES:	PROCESSED BY: LinneaHernandez PC.SUBMITAL ISSUED ON: 28 Aug 2017 EXPIRES ON: 28 Aug 2017 24 Feb 2018
APPLICANT: AGL ROOF CO INC. 20922 Main Street Carson, CA 90745	ISSUANCE FEE: 44.26 BUILDING PERMIT FEE - OTHER: 458.54 PLAN MAINTENANCE FEE: 15.61 BUILDING GROUP R/OTHER FEE: 0.51 BDB: GREEN BUILDING STANDARDS FEE (GBSF): 1.03 PROCESSING FEE: 101.84	FINAL DATE: 9/12/17 FINAL BY: Rau Dim
CONTRACTOR: AGL ROOF CO INC. 20922 Main Street Carson, CA 90745	TOTAL FEES PAID: 621.78	USE ZONE: R-2 GROUP: A-3 CONST. TYPE: V-B DIST: 7.01 FIRE ZONE: 3
ARCHITECT OR ENGINEER:	LICENSE NO: C39-727110	STATISTICAL CLASSIFICATION:
LICENSE NO:	<i>Approved Roof sheathing 9/6/17 Rau Dim</i>	DESCRIPTION OF WORK: Tear off existing roof and install new composition shingle roof system on church building only
LEAD HAZARD WARNING: Due to the possible presence of lead-based paint, lead-safe work practices are required for all repairs that disturb paint in pre-1979 buildings. Failure to do so could create lead hazards that violate California Health and Safety Code Sections 17920.10 and 105256 with potential fines for violations up to \$5,000 (Section [d] amended) or imprisonment for not more than 6 months in the county jail or both. For more information call 1-800-LA-4-LEAD.		SPECIAL CONDITIONS:
		APPROVAL
		DATE
		INSPECTOR
		Location (Setback & Yards)
		Foundations
		Slab
		Frame/Sheeting
		Energy Insulation
		Lath/Drywall-Interior
		Lath-Exterior
		House Number - Correct
		& Posted
		Final
		Certificate of Occupancy Issued
		Planning

JOBSITE COPY

THIS PERMIT WILL EXPIRE IF CONSTRUCTION IS NOT STARTED WITHIN SIX (6) MONTHS OF THE DATE APPROVED BY THE BUILDING OFFICIAL. CONSTRUCTION ACTIVITY MAY BE CONDUCTED BETWEEN THE HOURS OF 7 A.M. AND 7 P.M., MONDAY THROUGH FRIDAY (EXCEPT NATIONAL HOLIDAYS), AND 8 A.M. AND 5 P.M. SATURDAYS. CONSTRUCTION ACTIVITY IS PROHIBITED AT ALL OTHER HOURS AND ON SUNDAYS AND NATIONAL HOLIDAYS. Printed on: 28 Aug 2017

DEPARTMENT OF BUILDING AND SAFETY
 COUNTY OF LOS ANGELES
 WM. J. FOX, CHIEF ENGINEER

APPLICATION FOR PERMIT
BUILDING

1

FOR APPLICANT TO FILL IN

BUILDING ADDRESS 4724 W 152 ST.
 LOCALITY LAWNDALE
 NEAREST CROSS ST. CONDON
 OWNER ROBERT R. McELHOSE
 MAIL ADDRESS 5302 - W 116 ST.
 CITY INGLEWOOD TEL. NO. OR 7-173
 ARCHITECT OR ENGINEER _____ TEL. NO. _____
 ADDRESS _____
 CONTRACTOR WALTER McELHOSE TEL. NO. OS 62294
 ADDRESS 12022 INGLEWOOD AVE
 LEGAL DESCRIPTION LOT NO. 40410 BLOCK _____
 TRACT 6578
 SIZE OF LOT 40.9' x 150' NO. OF BLDGS. NOW ON LOT 0
 USE OF EXISTING BLDG. _____ NO. OF FAMILIES _____

DESCRIPTION OF WORK

NEW	<input checked="" type="checkbox"/>	ALTERATION	<input type="checkbox"/>	ADDITION	<input type="checkbox"/>
REPAIR	<input type="checkbox"/>	DEMOLITION	<input type="checkbox"/>		<input type="checkbox"/>
SQ. FT. SIZE	<u>675-</u>	NO. OF ROOMS	<u>4</u>	STORIES	<u>1</u>
EXT. WALL COVERING	<u>STUCCO</u>	ROOF COVERING	<u>GOMPO</u>		
USE OF STRUCTURE	<u>RESIDENCE</u>				
	<u>Orig. P.C. 32802</u>				

I HEREBY ACKNOWLEDGE THAT I HAVE READ THIS APPLICATION AND STATE THAT THE INFORMATION GIVEN IS CORRECT.
 I AGREE TO COMPLY WITH THE CORRECTIONS LISTED HEREON AND WITH ALL COUNTY ORDINANCES AND STATE LAWS REGULATING BUILDING CONSTRUCTION.

SIGNATURE OF PERMITTEE Robert R. McElhose
 ADDRESS _____
 AUTHORIZED AGT. _____

78A688A - DBSS 10-80 \$ 4700.00
 VALUATION

P. C. \$ 4.28
 FEE
 \$ 17.10
 FEE

FOR OFFICE USE ONLY

DISTRICT NO.	PLAN CK. NO.	PERMIT NO.
<u>7</u>	<u>35069</u>	<u>51764</u>
RECEIVED BY <u>RDY</u>	DATE OF APPL. <u>3-29-51</u>	DATE ISSUED <u>3-29-51</u>
BUILDING ADDRESS <u>4724 W. 152nd St</u>		
LOCALITY <u>Lawndale</u>		
NEAREST CROSS ST. <u>Condon</u>		
FIRE ZONE	NO. OF PLANS	TYPE <u>V</u> GROUP <u>I</u>
BLDG. SETBACK LINE	<u>0'7. P. B.</u>	ORD. NO. <u>1549</u>
APPROVED BY _____		DATE _____
USE ZONE <u>U1</u>	APPROVED BY _____	DATE _____
MAP NUMBER <u>4</u>	HOUSE NUMBERING <u>56</u>	FIELD CHECK BY _____
NO. ASSIGNED BY _____		DATE _____
CORRECTIONS _____		

APPROVALS

INSPECTOR'S SIGNATURE	DATE
FOUNDATION: LOCATION FORMS, MATERIALS	<u>Walter McElhose</u> <u>3-29-51</u>
FRAME: FIRE STOPS BRACING, BOLTS	<u>Walter McElhose</u> <u>4/23/51</u>
FURNACE: LOCATION, GAS VENT, DUCTS	<u>Walter McElhose</u> <u>4/23/51</u>
LATH, INT.	<u>Walter McElhose</u> <u>4/23/51</u>
LATH, EXT.	<u>Walter McElhose</u> <u>4/23/51</u>
PLASTER, INT.	
PLASTER, EXT.	
FINAL	<u>Walter McElhose</u> <u>5/28/51</u>

ORIGINAL

DEPARTMENT OF BUILDING AND SAFETY
COUNTY OF LOS ANGELES
WILLIAM J. FOX, CHIEF ENGINEER

APPLICATION FOR PERMIT

PLUMBING**1**

FOR APPLICANT TO FILL IN		DISTRICT NO.	GROUP	ZONE	PERMIT NO.	
PLUMBER <i>MATHER & McELHOSE</i>		<i>7</i>			<i>1265</i>	
ADDRESS <i>17022 INGLEWOOD AVE</i>		RECEIVED BY <i>7#</i>	READY FOR FIRST INSPECTION		DATE ISSUED <i>3-24-51</i>	
CITY <i>HAW</i>	TEL. NO. <i>056-2291</i>	BUILDING ADDRESS <i>4724 W 152 ST</i>				
COUNTY LICENSE NO. <i>7176-19</i>	EXPIRES <i>6-30-51</i>	LOCALITY <i>LAVINDALE</i>				
PERMIT FEES		NEAREST CROSS ST. <i>BANDON</i>				
NUMBER	TYPE OF FIXTURE OR ITEM	FEE		OWNER <i>ROBERT M. McELHOSE</i>		
<i>1</i>	WATER CLOSET (TOILET)	@ 0.50	\$	MAIL ADDRESS <i>5002 - WILK ST</i>		
<i>1</i>	BATH TUB	@ 0.50		CITY <i>ING</i> TEL. NO. <i>027-1734</i>		
	SHOWER	@ 0.50		<p>I HEREBY ACKNOWLEDGE THAT I HAVE READ THIS APPLICATION AND STATE THAT THE ABOVE IS CORRECT AND AGREE TO COMPLY WITH ALL COUNTY ORDINANCES AND STATE LAWS REGULATING PLUMBING.</p> <p>I CERTIFY THAT I POSSESS THE ABOVE VALID LOS ANGELES COUNTY LICENSE, OR I AM THE LEGAL OWNER OF THE RESIDENTIAL PROPERTY DESCRIBED ABOVE.</p> <p>SIGNATURE OF PERMITTEE <i>Robert M. McElhose</i></p>		
<i>1</i>	LAVATORY (WASH BASIN)	@ 0.50				
<i>1</i>	KITCHEN SINK	@ 0.50				
	LAUNDRY TUB OR TRAY	@ 0.50				
<i>1</i>	GAS SYSTEM <i>2</i> OUTLETS	@ 0.50				
	WATER HEATER	@ 0.50				
	SLOP SINK	@ 0.50				
	FLOOR SINK	@ 0.50				
	FLOOR DRAIN	@ 0.50				
	DISHWASHER	@ 0.50				
	DRINKING FOUNTAIN	@ 0.50		<p>INSPECTION RECORD</p> <p><i>5/18/51</i> <i>W.C. Calder</i></p>		
	URINAL	@ 0.50				
	HOUSE SEWER	@ 0.50				
	MISCELLANEOUS					
				<p>APPROVALS</p> <p><i>W.C. Calder</i> DATE INSPECTOR'S NAME</p>		
	CESSPOOL	@ 1.00				ROUGH PLUMBING <i>4/14-5-51</i> <i>W.C. Calder</i>
	SEPTIC TANK:					GAS PIPING <i>4/23/51</i> <i>W.C. Calder</i>
	DRAIN () PIT ()	@ 1.00				GAS VENT
	PERMIT		1.00			CESSPOOL
	TOTAL FEE		<i>5 4 00</i>			SEPTIC TANK
						SEWER
						GAS TEST <i>5/18/51</i> <i>W.C. Calder</i>
						UTILITY CO. NOTIFIED
						FINAL <i>5/25/51</i> <i>W.C. Calder</i>

ORIGINAL

DEPARTMENT OF BUILDING AND SAFETY
 COUNTY OF LOS ANGELES
 WILLIAM J. FOX, CHIEF ENGINEER

APPLICATION FOR PERMIT

ELECTRIC 1

FOR APPLICANT TO FILL IN

ELECTRICIAN *M. Carlen*

ADDRESS *224 W 116 St*

CITY *Hawthorne* TEL. NO. *551-67*

COUNTY LICENSE NO. *1733* EXPIRES *4-30-57*

DISTRICT NO. <i>7</i>	GROUP	ZONE	PERMIT NO. <i>5573</i>
RECEIVED BY <i>MT</i>	READY FOR FIRST INSPECTION		DATE ISSUED <i>4-16-57</i>

PERMIT FEES		FEE	
	NUMBER	EACH	
LIGHT OUTLETS	<i>7</i>		
RECEPTACLES	<i>17</i>		
WALL SWITCHES			
TOTAL OUTLETS	<i>25</i>	5c	\$ <i>1.25</i>
ELEC. RANGES		25	
ELEC. HEATERS		25	
FIXTURES	<i>7</i>	5	\$ <i>35</i>
MISC.			
NUMBER OF LIGHT CIRCUITS			
NUMBER OF RECEPTACLE CIRCUITS			

BUILDING ADDRESS *4724 W 152 St*

LOCALITY *Lawndale*

NEAREST CROSS ST. *Ind. Ave*

OWNER *M. M. Elrose*

MAIL ADDRESS

CITY TEL. NO.

I HEREBY ACKNOWLEDGE THAT I HAVE READ THIS APPLICATION AND STATE THAT THE ABOVE IS CORRECT AND AGREE TO COMPLY WITH ALL COUNTY ORDINANCES AND STATE LAWS REGULATING ELECTRICAL WIRING.

I CERTIFY THAT I POSSESS THE ABOVE VALID LOS ANGELES COUNTY LICENSE, OR I AM THE LEGAL OWNER OF THE RESIDENTIAL PROPERTY DESCRIBED ABOVE.

SIGNATURE OF PERMITTEE *M. Carlen*

MOTORS				FEE EACH
NUMBER	MVD.	HORSEPOWER		
		OVER	INC.	
		<i>1/2 & LESS</i>		\$.25
		<i>1/2</i>	<i>2</i>	.50
		<i>2</i>	<i>5</i>	1.00
		<i>5</i>	<i>15</i>	1.50
		<i>15</i>	<i>50</i>	2.50
		<i>50</i>	<i>200</i>	5.00
		<i>200</i>	<i>500</i>	10.00
		<i>500</i>	<i>1000</i>	15.00
		<i>OVER 1000</i>		20.00

M.G. SET/FREQ. CHANGER-HP

WELDERS: AC-KVA

GENERATORS - KW

TRANSFORMERS - KVA

TEMP. MOTORS (75% OF ORIG.)

MOVED MOTORS (75% OF ORIG.)

MISC.

INSPECTION RECORD

4/25/57 Ronetti Transit

Surv. Slip to Fanc

Spur to Home Double

Reconnect to Bar to

Be Connected to Con

Calder

ORIGINAL

SIGNS		NO. TRANS.	NO. LAMPS
NO.			
NO.			

FOR EACH PERMIT:

WIRING	\$1.00	<i>100</i>
FIXTURES	\$1.00	<i>100</i>
SUPPLEMENTARY	.50	

TOTAL FEE \$ *360*

APPROVALS

	DATE	INSPECTOR'S NAME
CONDUIT	<i>5/18/57</i>	<i>Calder</i>
WIRING	<i>4/20/57</i>	<i>Calder</i>
FIXTURES		
POWER		
UTILITY CO. NOTIFIED		
FINAL	<i>5/18/57</i>	<i>Calder</i>